

B/13726/114 A/c 91  
 Planning Permit No. ....  
**APPROVED**  
 SUBJECT TO THE CONDITIONS IN THIS OFFICE LETTER.  
 No. B/13740/73 Date: 11/11/91  
 CAR PARKING SECRETARY  
 FOR MEMBER METROPOLITAN  
 MADRAS METROPOLITAN  
 DEVELOPMENT AUTHORITY  
 MADRAS - 600 008.

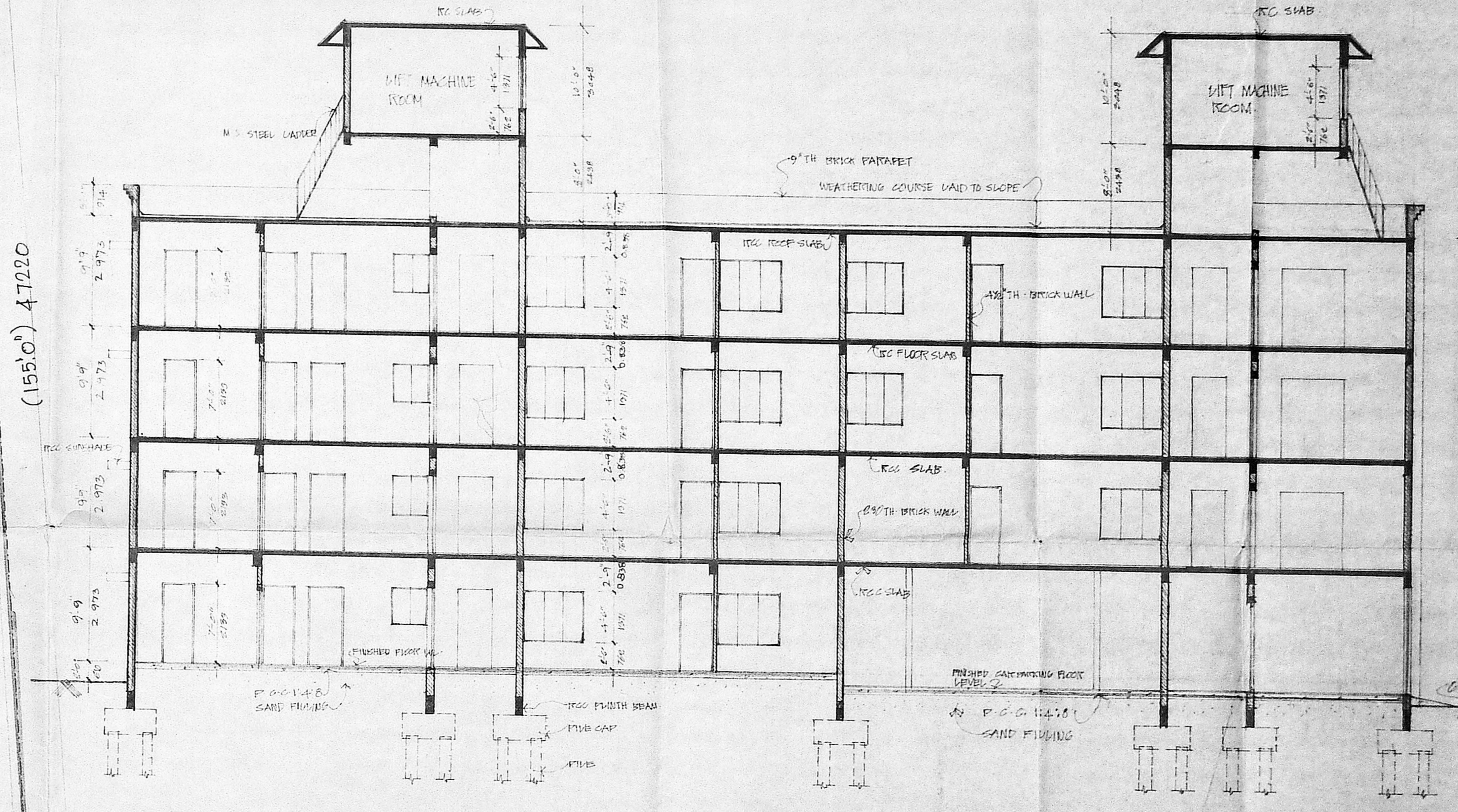

SECTION - 'A-A'

SPECIFICATION		SCHEDULE OF JOINERY		COLOUR CODE REFERENCE.	
TYPE	DESCRIPTION	WIDTH	HEIGHT	PROPOSED WORK SHOWN THIS	BOUNDARY SHOWN THIS
P	RCC PILE FOUNDATION MIX 1:1/2:3 WITH RCC PILE CAP 1:2:4				
S	SUPER STRUCTURE:- RCC COLUMN, BEAM C.C.MIX 1:2:4 & BRICK WORK IN C.M. 1:6.				
F	FINISHING:- MISAL FINISHING				
J	JOINERY:- FOR DOORS, WINDOWS & VENTILATORS TEAK WOOD WORK.				
W	T.W. GLAZED WINDOW	5'-0"	7'-0"		
WH	- DO -	5'-0"	4'-6"		
WV	- DO -	4'-3"	4'-6"		
V	T.W. GLAZED VENTILATOR	3'-0"	2'-0"		
WV	T.W. KITCHEN WINDOW	5'-0"	3'-6"		

FINISHES: INSIDE TWO COAT WHITE WASH & OUTSIDE ONE COAT OF COLOUR WASH OVER TWO COAT OF WHITE WASH.

**IDBI HOUSING UNIT AT**  
 4 RAMESWARAN STREET T NAGAR  
 MADRAS  
 T.B. NO. 7697, BLOCK NO. 125, DIV. T NAGAR.

**GROUND FLOOR PLAN & SITE PLAN AND SECTION - A-A.**

SCALE 1:100. DRN [Signature]  
 CHED:- DT: 17.5.90.

**M/s. C.R. NARAYANA RAO**  
 architects and engineers  
 luz madras 600 004

**C. N. RAGHAVENDRAN**  
 B. Arch (Hons), M. Arch (Callit) F.I.I.A.I.  
 REGISTERED ARCHITECT  
 CA/251222  
 S. KARPAGAMBAL NAGAR  
 LUZ, MADRAS-600 004.

b.arch (hons) m.arch (callit) fria regd architect

SIGNATURE OF APPLICANT. [Signature]  
 SH/3399/90

149  
 N  
 R.P.  
 MMDA/B/SP/NO. 1  
 C.N. B/13740/73  
 8/10/91

RAMESWARAN STREET 16'0" WIDE  
 (129'6") 39330

MANGESH STREET 36'0" WIDE  
 (130'6") 39630

GROUND FLOOR PLAN







